

SCIENTIFIC COMMUNICATION

***Palmistichus elaeisis* Delvare & LaSalle (Hymenoptera, Eulophidae): a new parasitoid of *Dione juno juno* (Cramer) (Lepidoptera, Nymphalidae)**

Hélcio R. Gil-Santana ¹ & Marcelo T. Tavares ²

¹ Laboratório de Díptera, Departamento de Entomologia, Instituto Oswaldo Cruz. Avenida Brasil 4365, Manguinhos, 21045-900 Rio de Janeiro, Brasil. E-mail: helciogil@uol.com.br

² Departamento de Ciências Biológicas, Universidade Federal do Espírito Santo. Avenida Marechal Campos 1468, 29040-090 Vitória, Espírito Santo, Brasil. E-mail: mtavares@npd.ufes.br

ABSTRACT. *Palmistichus elaeisis* Delvare & LaSalle, 1993 (Hymenoptera, Eulophidae) is recorded as parasitoid of *Dione juno juno* (Cramer, 1779) (Lepidoptera, Nymphalidae) in the State of Rio de Janeiro, Brazil.

KEY WORDS. Heliconiinae; Heliconiini; Nova Friburgo; parasitic wasp.

RESUMO. *Palmistichus elaeisis* Delvare & LaSalle (Hymenoptera, Eulophidae): um novo parasitóide de *Dione juno juno* (Cramer) (Lepidoptera, Nymphalidae). *Palmistichus elaeisis* Delvare & LaSalle, 1993 (Hymenoptera, Eulophidae) é registrado como parasitóide de *Dione juno juno* (Cramer, 1779) (Lepidoptera, Nymphalidae), no estado do Rio de Janeiro, Brasil.

PALAVRAS-CHAVE. Heliconiinae; Heliconiini; Nova Friburgo; vespa parasita.

The heliconians butterflies, included in the tribe Heliconiini (Nymphalidae, Heliconiinae) (LAMAS 2004) use plants of Passifloraceae to oviposition and as food to their larvae (BROWN JR. & MIELKE 1972, BIANCHI & MOREIRA 2005).

Dione juno juno (Cramer, 1779) (Heliconiinae, Heliconiini) is an important plague of the passion fruit (*Passiflora* spp.) in Brazil (FANCELLI & MESQUITA 1998), occurring also in the Antilles, Guiana, Surinam, French Guiana, Trinidad, Venezuela, Colombia, Ecuador, Peru, Bolivia, Paraguay, Uruguay and Argentina (D'ABRERA 1984, FANCELLI & MESQUITA 1998).

Palmistichus elaeisis Delvare & LaSalle, 1993 (Hymenoptera, Eulophidae) has been recorded as a parasitoid from moths pupae of Arctiidae, Geometridae, Limacodidae, Lycaenidae, Megalopygidae, Noctuidae, Oecophoridae, Paleopodidae, Psychidae, Pyralidae and Riodinidae (NOYES 2002, BITTENCOURT & BERTI-FILHO 2004), some of them considered plagues of cultivated plants.

Some pupae of *Dione juno juno* were collected by the first author, in 11.VIII.2005 at Nova Friburgo (22°17'S, 42°29'W, 1090 m a.s.l.), Rio de Janeiro, whose larvae were bred on *Passiflora edulis* Sims, 1818 (Parietales: Passifloraceae). From two of them (Fig. 1), emerged 66 specimens of *P. elaeisis* (Fig. 2). The adults of this species lived for three days in captivity and some of the females apparently tried to lay eggs in other pupae of *D. juno juno* (Fig. 2). DELVARE & LASALLE (1993) have recorded *Palmistichus ixtlilxochitli* (Girault, 1920), from Costa Rica, as a

parasitoid of *Dione juno* and its dipterous parasitoid.

The lepidopteran species was identified based on D'ABRERA (1984) and BROWN JR. (1992) and are deposited at "Coleção Entomológica do Museu Nacional da Universidade Federal do Rio de Janeiro" (MNRJ). *Palmistichus elaeisis* was identified based on DELVARE & LASALLE (1993) and its voucher specimens are deposited at "Coleção Entomológica do Departamento de Ciências Biológicas da Universidade Federal do Espírito Santo (UFES).

ACKNOWLEDGEMENTS

To Soraya Orichio Zeraik, for the help in the preparation of the figures.

REFERENCES

- BIANCHI, V. & G.R.P. MOREIRA. 2005. Preferência alimentar, efeito da planta hospedeira e da densidade larval na sobrevivência e desenvolvimento de *Dione juno juno* (Cramer) (Lepidoptera, Nymphalidae). *Revista Brasileira de Zoologia*, Curitiba, 22 (1): 43-50.
- BITTENCOURT, M.A.L. & E. BERTI-FILHO. 2004. Desenvolvimento dos estágios imaturos de *Palmistichus elaeisis* Delvare & LaSalle (Hymenoptera, Eulophidae) em pupas de Lepidoptera. *Revista Brasileira de Entomologia*, Curitiba, 48 (1): 65-68.
- BROWN JR., K.S. 1992. Borboletas da Serra do Japi: diversidade, hábitos, recursos alimentares e variação temporal, p. 142-187. In: L.P.C. MORELLATO (Ed.). *História Natural da Serra*

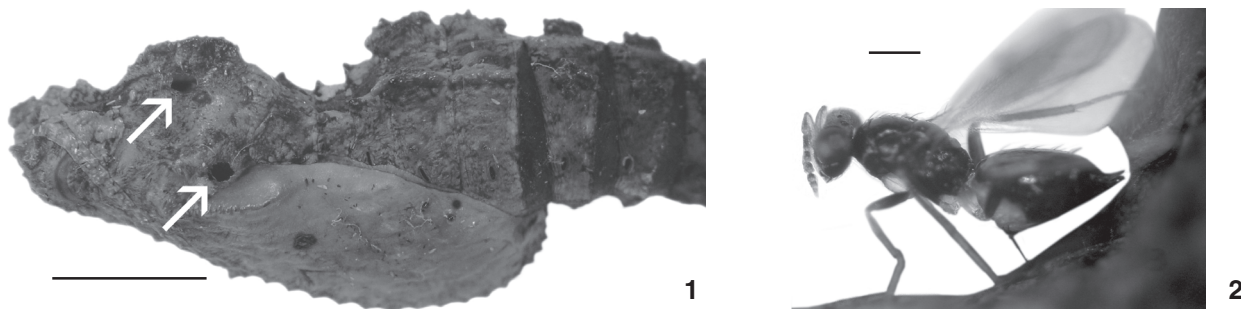

Figures 1-2. (1) Pupa of *Dione juno juno* showing holes of emergence of adults of *Palmistichus elaeisis*, lateral view; (2) female of *Palmistichus elaeisis*, on a pupa of *D. juno juno* in a laying-eggs behavior.

do Japi, ecologia e preservação de uma área florestal no Sudeste do Brasil. Campinas, Universidade Estadual de Campinas, FAPESP, 321p.

BROWN JR., K.S. & O.H.H. MIELKE. 1972. The Heliconians of Brazil (Lepidoptera: Nymphalidae). Part II. Introduction and General Comments, with a supplementary Revision of the Tribe. *Zoologica*, New York, 57: 1-40.

D'ABRERA, B. 1984. *Butterflies of the Neotropical Region. Part II Danaidae, Ithomiidae, Heliconidae & Morphidae*. Victoria, Hill House, 384p.

DELVARE, G. & J. LASALLE. 1993. A new genus of Tetrastichinae (Hymenoptera: Eulophidae) from the Neotropical region,

with a description of a new species parasitic on key pests of oil palm. *Journal of Natural History*, London, 27: 435-444.

FANCELLI, M. & A.L.M. MESQUITA. 1998. Pragas do Maracujazeiro, p. 169-180. In: R.B. SOBRINHO; J.E. CARDOSO & F.C.O. FREIRE. (Eds). *Pragas de fruteiras tropicais de importância agroindustrial*. Brasília, EMBRAPA-SPI, 209p.

LAMAS, G. 2004. Heliconiinae, p. 262-274. In: G. LAMAS (Ed.). *Checklist: Part 4A, Hesperioidea – Papilionoidea*, 439p. In: J.B. HEPPNER (Ed.). *Atlas of Neotropical Lepidoptera*. Gainesville, Association for Tropical Lepidoptera, Scientific Publishers.

NOYES, J.S. 2002. *Interactive catalogue of World Chalcidoidea, 2001*. Vancouver, Taxapad, CD-ROM.

Received in 07.X.2005; accepted in 15.VIII.2006.