

Temporal bone carcinoma with intracranial extension

Shitij Arora¹, J K Sharma², Sunil Pippal³, Yatin Setbi⁴,
Abhinav Yadav⁵

Keywords: carcinoma, intracranial, temporal.

INTRODUCTION

Squamous Cell Carcinoma of the temporal bone is an uncommon entity accounting for fewer than 0.2% of all tumors of the head and neck and is associated with a poor outcome¹. Temporal bone carcinoma includes cancers arising from pinna that spreads to the temporal bone, primary tumors of the external auditory canal (EAC), middle ear, mastoid, petrous apex and metastatic lesions to the temporal bone. Malignancies of the temporal bone arise most commonly from the pinna as it undergoes many years of sun exposure.

CASE REPORT

A 57 year old patient presented at the ENT OPD of Hamidia Hospital, Bhopal with complaints of discharge from right ear since 6 months, right preauricular swelling since 15 days and right sided facial nerve palsy since 15 days. On otologic examination there was a diffuse bony hard swelling of about 5x5cm involving the right preauricular and zygomatic region. External auditory canal was completely obliterated by a fleshy polypoidal mass covered with discharge. Tuning fork tests revealed a moderate conductive hearing loss on right side.

High resolution CT scan of temporal bone and head revealed a large soft tissue mass showed post contrast enhancement involving middle ear cavity and external auditory canal (fig 1). Extensions were into right masticator space, right parotid space with destruction of upper part of the pterygoid, mastoid, squamous, petrous part and clivus of temporal bone. Mass also extended into right temporal lobe with surrounding oedema and extensive soft tissue involvement.

Biopsy was taken from external auditory canal and revealed the mass as Squamous cell carcinoma (adenoid pattern). Owing to the poor cardiovascular and pulmonary status as well as unresectability surgery was deferred.

Patient underwent high dose induction chemotherapy with Methotrexate(400mg/kg) and Mitomycin(10mg/sq m) followed by radiotherapy, dose of which was 7000 rads with brain exposure lessened by 1000 rads. Tumor shrank and patient's facial palsy recovered however complete remission could not be achieved and patient succumbed to his disease within 3 months of presentation.

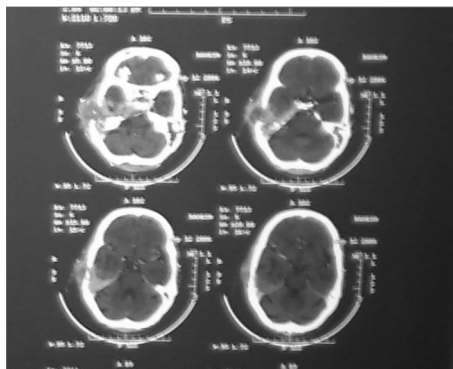

Figure 1. CT scan temporal bone showing the local destruction with intracranial extension

DISCUSSION

Chronic otitis media and cholesteatoma are common in patients with temporal bone cancers and have been implicated as etiologic factors⁵. Human papilloma virus has been implicated in squamous cell carcinomas of the middle ear. Lim et al (2000) reported a series of temporal bone cancers in 7 patients who had undergone radiotherapy for nasopharyngeal carcinoma⁴. Nodal metastasis is uncommon in early disease but may occur in 10-20% of cases of advanced disease⁵. Distant metastasis is rare.

Specific radiographic information is crucial for accurate preoperative staging. A fine-cut (1 mm) high-resolution CT scan of the temporal bone should be obtained. MRI with gadolinium enhancement can be

helpful as it delineates soft tissue interfaces. An audiogram is obtained prior to performing any major procedure on the ear or temporal bone. To date, no staging system for temporal bone malignancies is universally accepted³. A staging system for squamous cell cancers of the EAC proposed by the University of Pittsburgh has been shown useful and has gained support in the literature^{1,2}.

Primary radiation is ineffective as curative treatment. Postoperative radiation treatment may be indicated in advanced disease⁴. In general all patients who are medically fit should undergo surgical treatment with en bloc removal of all cancer.

The optimal management of temporal bone cancer remains unclear because of continued debate regarding staging, the utility of preoperative radiographic evaluation, the extent and nomenclature of surgical procedures and the use of adjuvant radiation. The limited number of cases of temporal bone malignancies at each individual institution precludes definitive conclusions regarding the optimum protocol for management.

REFERENCES

1. Arriaga M, Curtin H et al. Staging proposal for external auditory meatus carcinoma based on preoperative clinical examination and computed tomography findings. *Ann Otol Rhinol Laryngol.* 1990 Sep;714-21.
2. Austin JR, Fawzi N. Squamous cell carcinoma of the external auditory canal prognosis based on a proposed staging system. *Arch Otolaryngol HNS.* 1994 Nov;120(11):1228-32.
3. Lim LH, Goh YH, et al. Malignancy of the temporal bone and external auditory canal. *Otolaryngol HNS.* 2000 Jun;122(6):882-6.
4. Leonetti JP, Smith PG, Kletzker GR. Invasion patterns of advanced temporal bone malignancies. *Am J Otol.* 1996 May;17(3):438-42.
5. Moffat DA, Wagstaff SA. The outcome of radical surgery and postoperative RT for carcinoma of the temporal bone. *Laryngoscope.* 2005 Feb;115(2):341-7.

¹ DR (resident ENT, gandhi medial college bhopal india)

² DR (prof & head, dept of ent, gandhi medical college, bhopal india)

³ DR (assoc prof, dept of ent, gandhi medical college, bhopal india)

⁴ DR (resident ENT, gandhi medial college bhopal india)

⁵ DR (resident ENT, gandhi medial college bhopal india)

Send Correspondence to: SHITIJ ARORA E-35, GMC BOYS HOSTEL BHOPAL(MP), INDIA 462001

Paper submitted to the BJORL-SGP (Publishing Management System - Brazilian Journal of Otorhinolaryngology) on March 9, 2007; and accepted on May 1, 2007. cod. 3737